236 E. Rodriguez Senior Avenue, Barangay Don Manuel, Quezon City, Metro Manila, Philippines 1113.
Tel: (+632) 740 7509 E-mail: info@kuysen.com

Toilet wall mounted # 253309..00 |< 360 mm >|

Starck 2

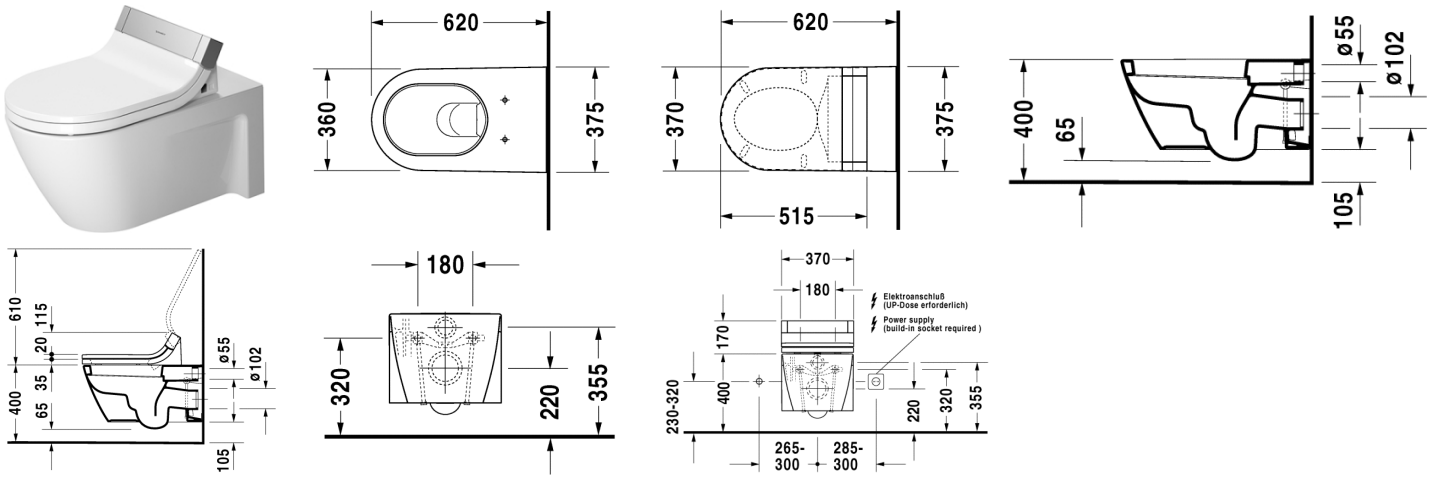

Toilet wall mounted	Dimension	Weight	Order number
washdown model, Durafix included Additional information suitable for SensoWash / Durafix for invisible fixation is included in delivery			
Colors			
00 White Alpin			
Variant			
💧	360 x 620 mm	29,000 kg	253309..00
Accessories			
Toilet seat and cover	-	2,000 kg	006332
Toilet seat and cover	-	2,000 kg	006339
Noise reduction gasket	-	0,300 kg	005064
Fixing	Ø 12 x 180 mm	0,200 kg	006500

All drawings contain the necessary measurements which are subject to standard tolerances. They are stated in mm and are non-binding. Exact measurements, in particular for customised installation scenarios, can only be taken from the finished ceramic piece.

REMINDER:	Pipe flushing must be done before faucets are installed. Failure to do so voids the warranty.
	Do not use cleaners containing abrasive cleansers, ammonia, bleach, acids, waxes, alcohol, solvents or other products not recommended for chrome.
	All information is for reference only, installation shall always be based on the actual product delivered.